

High Level

Does the Mixed-Income Zoning Ordinance Apply to my Project?

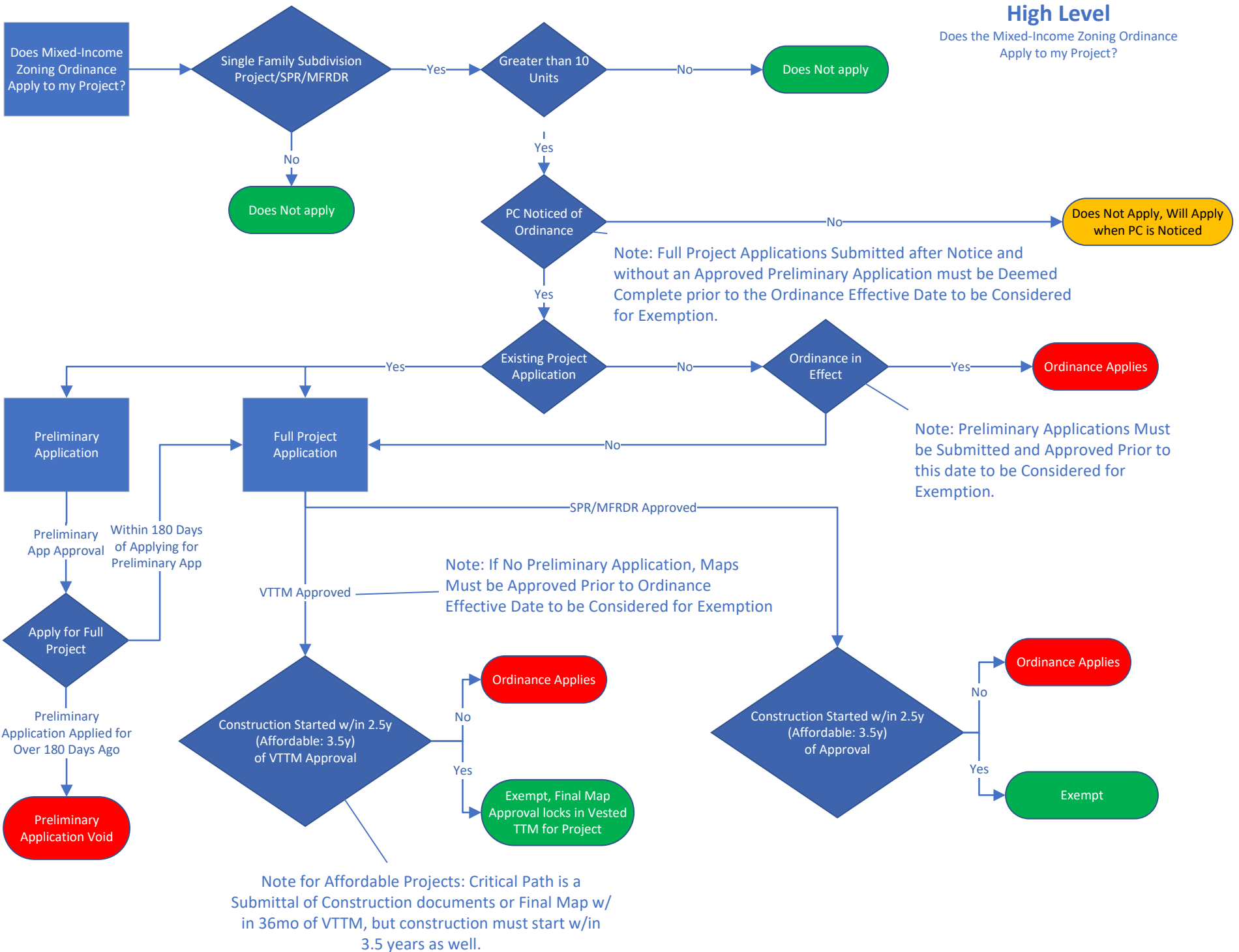

Preliminary Application

Only valid for 180 Days from Date of Application

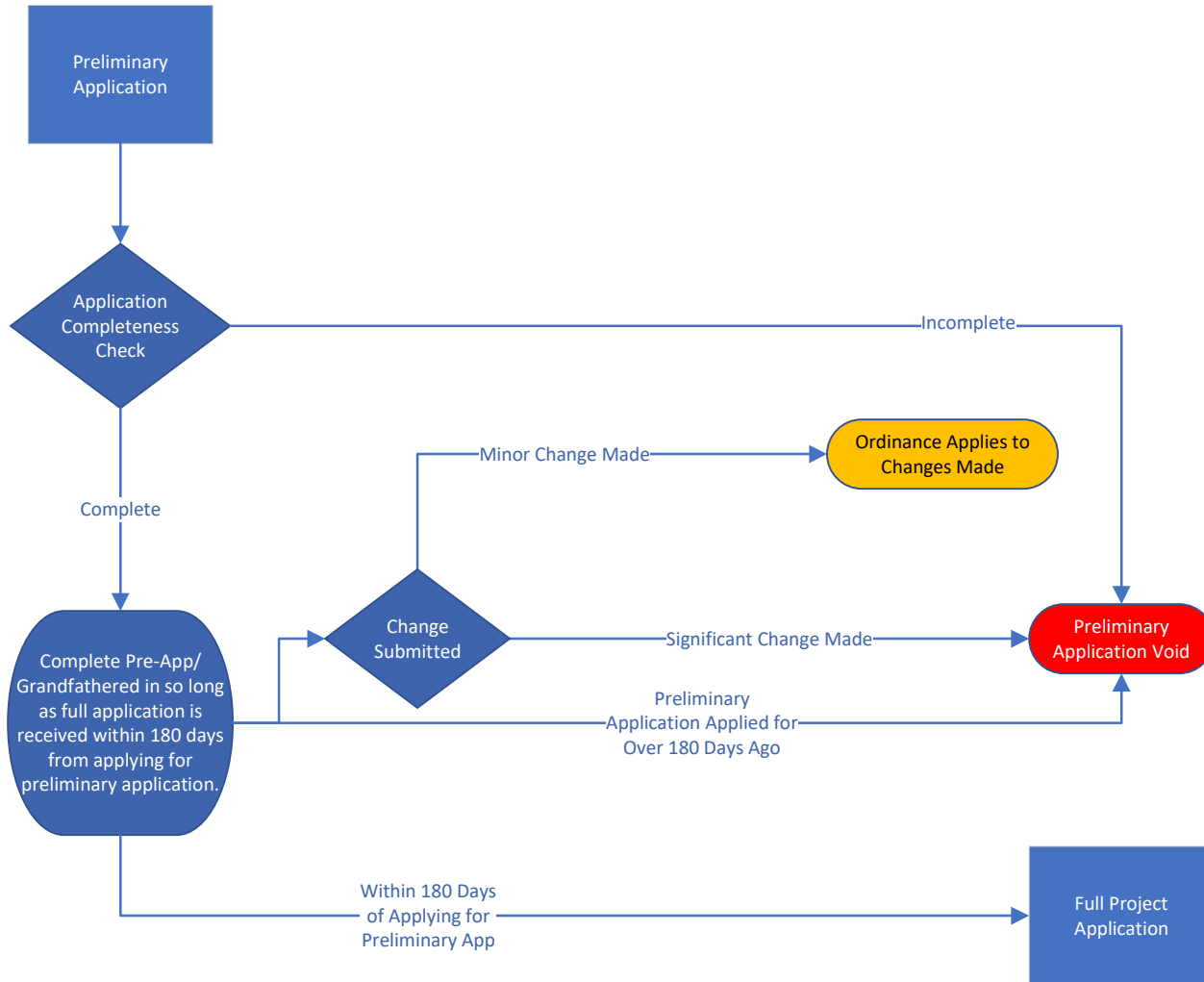

Full Application (Without Preliminary Application)

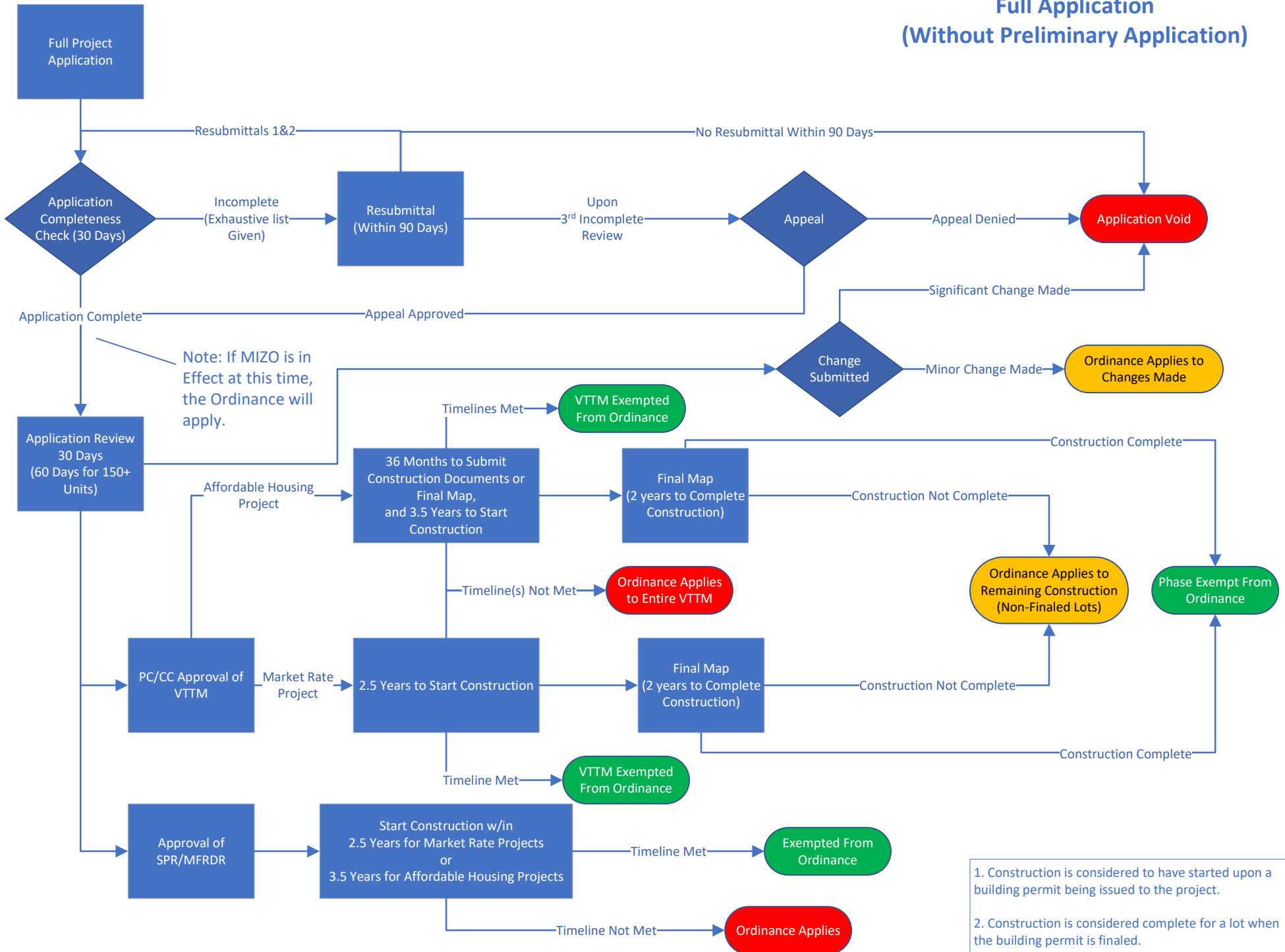

1. Construction is considered to have started upon a building permit being issued to the project.
 2. Construction is considered complete for a lot when the building permit is finalized.

Full Application (With Preliminary Application)

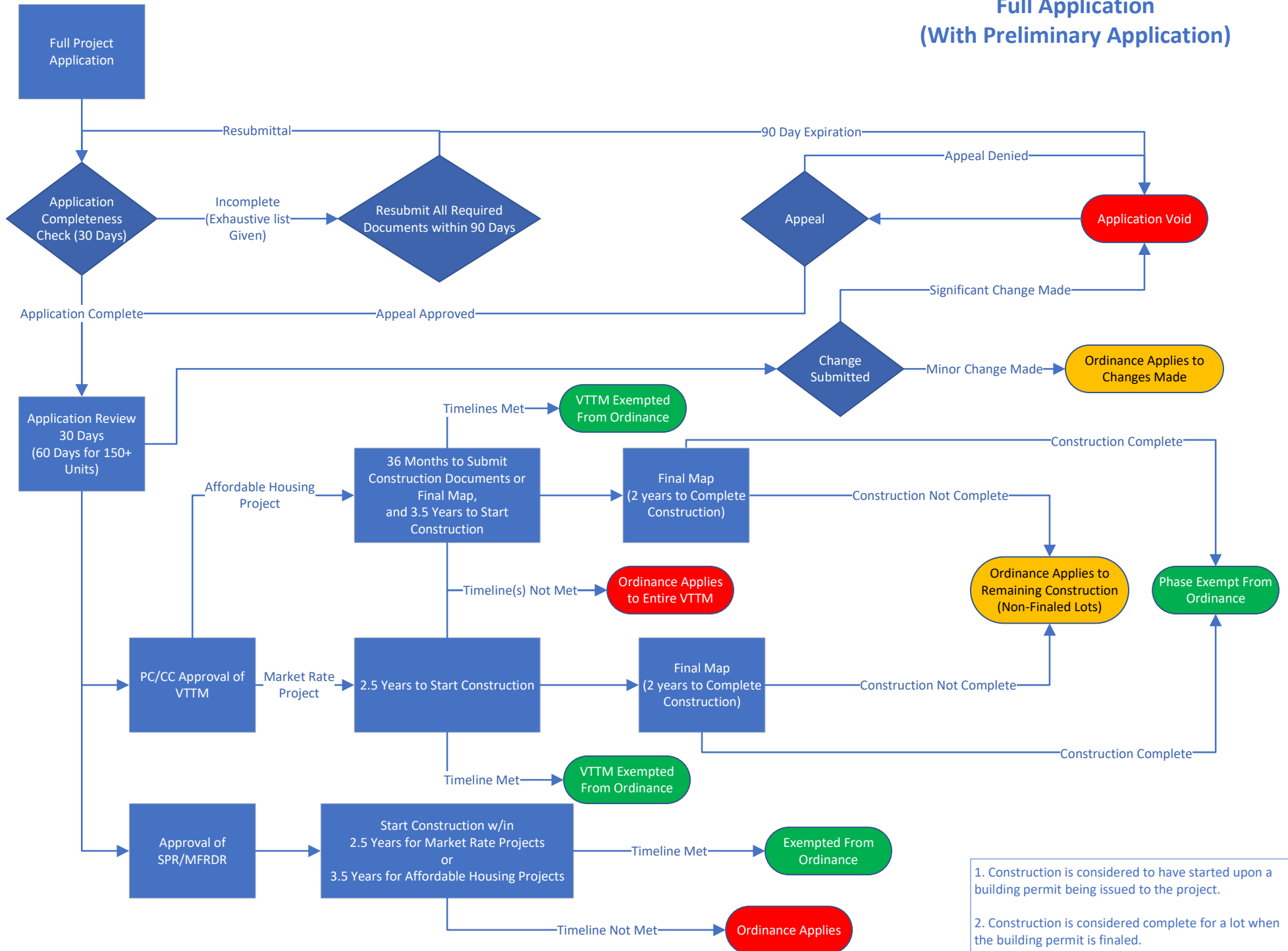

1. Construction is considered to have started upon a building permit being issued to the project.
 2. Construction is considered complete for a lot when the building permit is finalized.