TABLE MOUNTAIN RANCHERIA
TRIBAL GOVERNMENT OFFICE

August 29, 2019

Jeff Roberts
Assemi Group, Inc.
1396 W. Herndon Suite 110
Fresno, California 93711

Leanne Walker-Grant
Tribal Chairperson

Beverly J. Hunter
Tribal Vice-Chairperson

Craig Martinez
Tribal Secretary/Treasurer

Matthew W. Jones
Tribal Council Member

Richard L. Jones
Tribal Council Member

RE: City of Clovis Tentative Tract No. 6239

Dear Mr. Roberts,

On Monday July 15, 2019, Sara Barnett and Venessa Jimenez, professional archeologists from the Cultural Resources Department at Table Mountain Rancheria, performed a pedestrian archeological survey of the Granville properties outlined and identified on the attached map, figure 1.

No cultural artifacts or human remains were identified on the surface during the pedestrian survey of the property. However, given the property's proximity to natural waterways, there is a remote possibility of Native American artifacts and/or human remains buried sub-surface. It is our understanding that Granville is requesting to change the property from low density housing to high density housing.

Table Mountain Rancheria has no objections to this zoning change. In the event of any ground disturbance, Table Mountain Rancheria would like to be notified so they can have a qualified archaeological monitor present. If you have any questions feel free to contact me at the Table Mountain Rancheria Cultural Resources Offices at 559-325-0351.

Sincerely,

Robert Pennell
Cultural Resources Director
Table Mountain Rancheria

23736
Sky Harbour Road
Post Office
Box 410
Friant
California
93626
(559) 822-2587
Fax
(559) 822-2693

Figure 1.

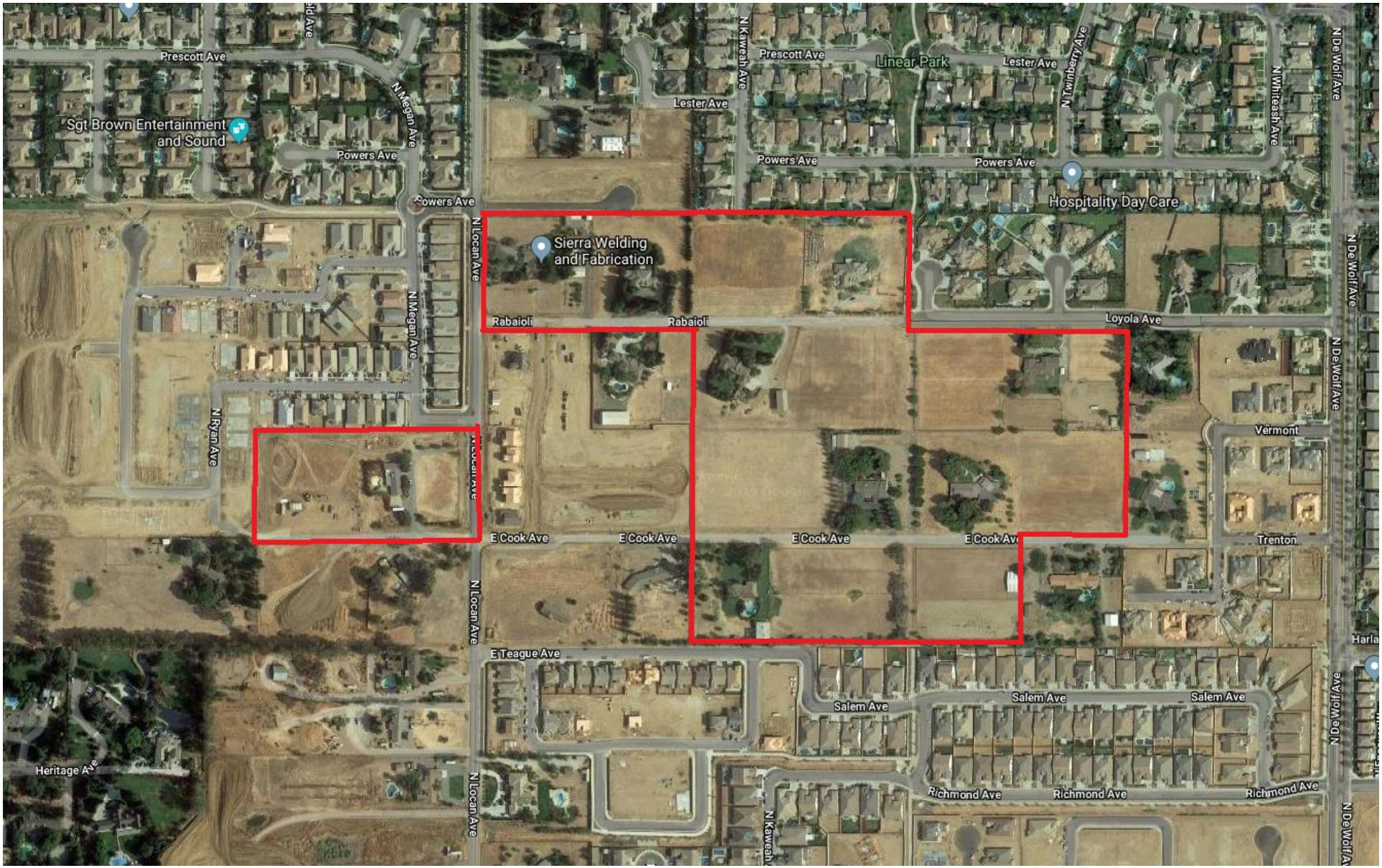
Prescott Ave
Sgt Brown Entertainment and Sound
N Megan Ave
Powers Ave
Lester Ave
N Kaweah Ave
Linear Park
N Twinberry Ave
N Whiteash Ave
N De Wolf Ave
Hospitality Day Care
N Logan Ave
Sierra Welding and Fabrication
Rabaioli
Loyola Ave
N Ryan Ave
Vermont
E Cook Ave
Trenton
E Teague Ave
Salem Ave
Richmond Ave
Heritage Ave