

NOTE:
ALL WALLS (FENCES) REQUIRE CITY BUILDING PERMIT.

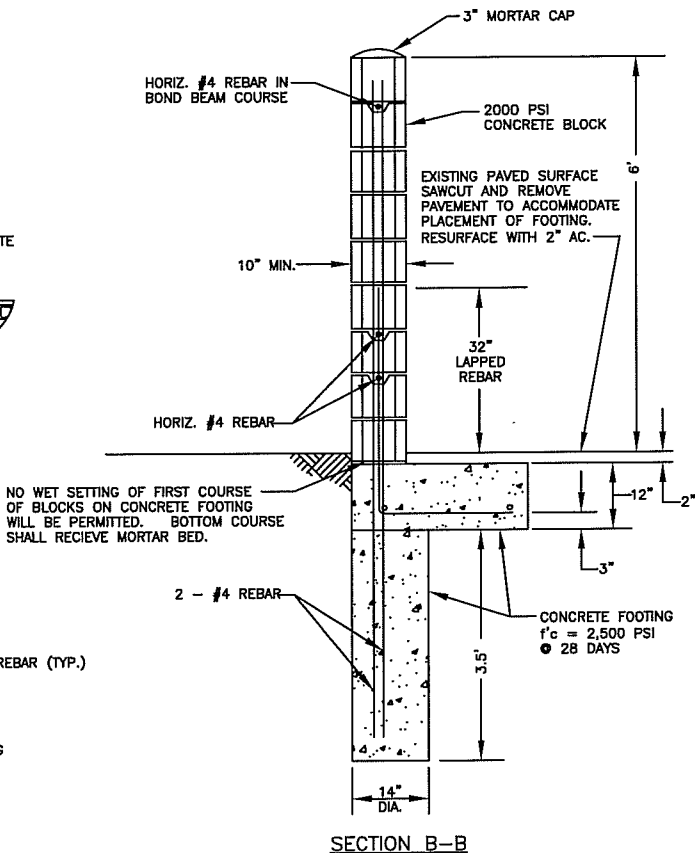
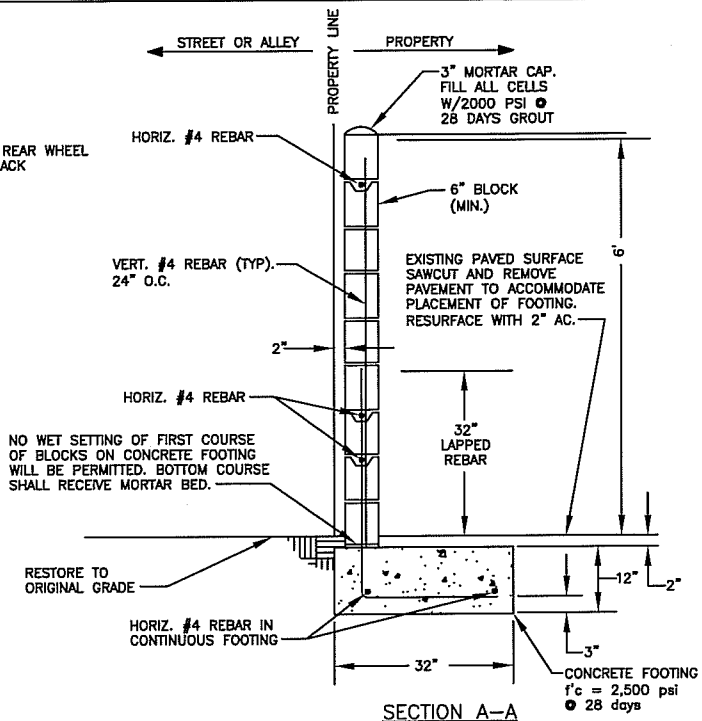

NO WET SETTING OF FIRST COURSE OF BLOCKS ON CONCRETE FOOTING WILL BE PERMITTED. BOTTOM COURSE SHALL RECEIVE MORTAR BED.

CITY OF CLOVIS

DWG NO. **M-1A**

BLOCK FENCE W/ ROLLING GATE

REF. STD. SPECIFICATIONS SECTION 81 & STD. DRAWING M-1



APPROVED BY:

CITY ENGINEER
DATE: 1/19/11

NO.	REVISED	BY
	03-17-09	BGJ
	01-18-11	BGJ
	02-15-11	BGJ

APPROVALS
CM
DRU
PUD

SCALE: NTS
DRAWN BY: JA
SHEET 1 OF 1