

"H"	"W"	"F"	"R <sub>1</sub> "
2'	6" MIN.	12"	NONE
2' to 3'	6" MIN.	12"	56" O.C.
3' to 4'	6" MIN.	12"	48" O.C.
4' to 5'	6" MIN.	14"	40" O.C.
5' to 6'	6" MIN.	16"	32" O.C.
OVER 6' SEE NOTE 6.			

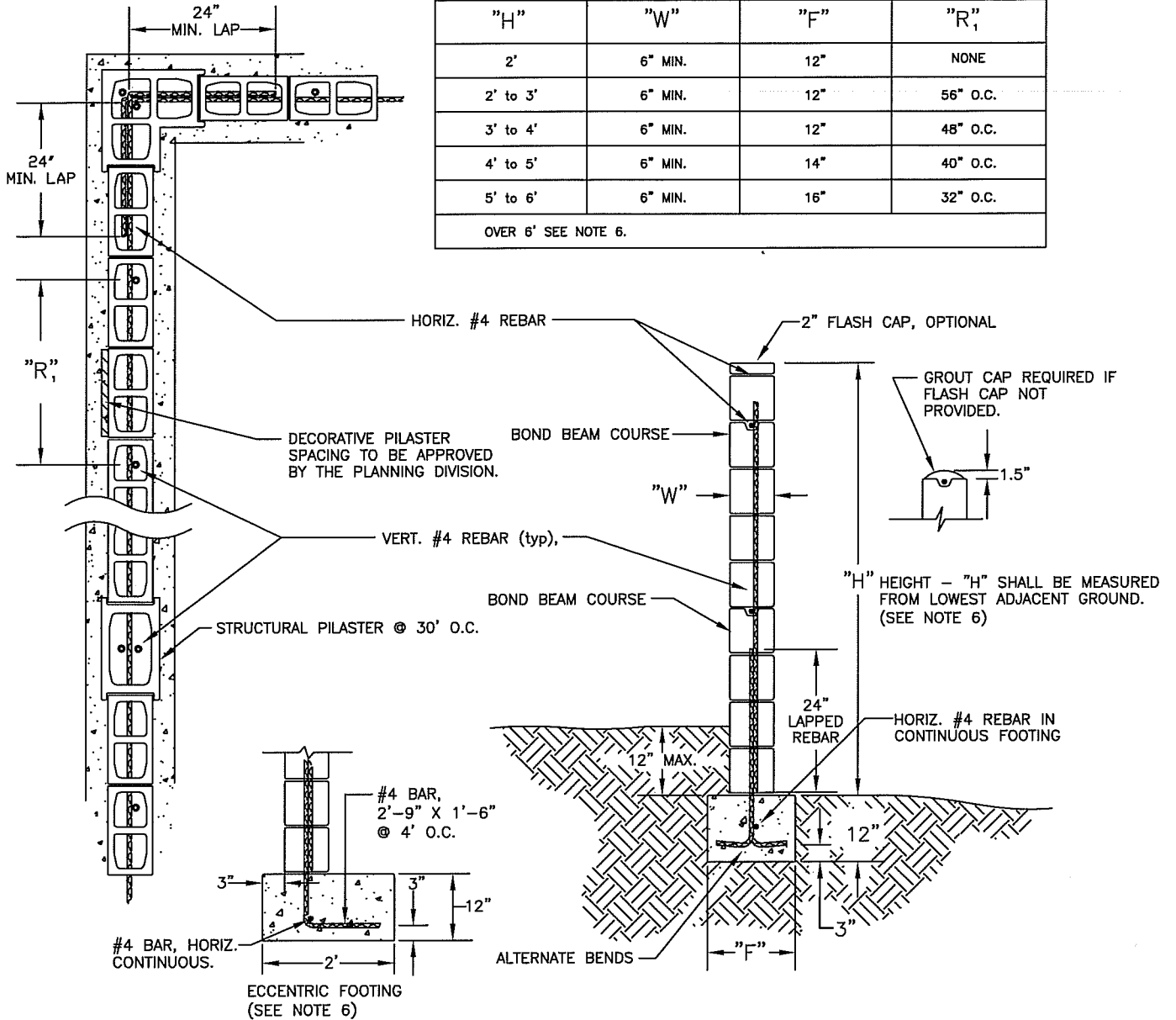

**NOTES:**

1. ALL BLOCK WALLS (FENCES) REQUIRE A CITY OF CLOVIS BUILDING PERMIT.
2. SOIL UNDER FOOTING TO BE COMPACTED TO 90% RELATIVE COMPACTION. PROVIDE COMPACTION REPORT TO BUILDING DIVISION.
3. FOOTING SHALL BE 2500 PSI @ 28 DAYS CONCRETE. FOOTINGS SHALL NOT ENCROACH ONTO ADJACENT PROPERTY. ECCENTRIC FOOTINGS (L-TYPE) MAY BE USED TO OFFSET WALL AT P/L.
4. CONCRETE BLOCK SHALL BE 2000 PSI WITH TYPE AND COLOR APPROVED BY THE PLANNING DIVISION.
5. ALL WALLS TO BE PLUMB WITH ALL BLOCK COURSES LAID LEVEL. ALL CELLS TO BE FILLED WITH 2000 PSI @ 28 DAYS GROUT.
6. THE ECCENTRIC FOOTING SHOWN HAS "NO LESS THAN" DIMENSIONS AND SIZES. ACTUAL ECCENTRIC FOOTINGS, ALL WALLS OVER 6' HIGH, AND ALL ALTERNATIVE WALLS TENTATIVELY APPROVED BY THE CITY SHALL BE DESIGNED BY A REGISTERED CIVIL ENGINEER AND SHALL BE FINALLY APPROVED BY THE CITY ENGINEER.



# CITY OF CLOVIS

## CONCRETE MASONRY FENCE

DWG NO. **M-1**

REF. STD. SPECIFICATIONS SECTION 81

APPROVED BY:  
CITY ENGINEER  
DATE: 7/29/11

NO.	REVISED	BY	APPROVALS
	03-16-09	BGJ	CM
	01-18-11	BGJ	DRU
	02-15-11	BGJ	PUD

SCALE: NTS  
DRAWN BY: JA  
SHEET 1 OF 1